

02 LEVEL 4  
(02)08

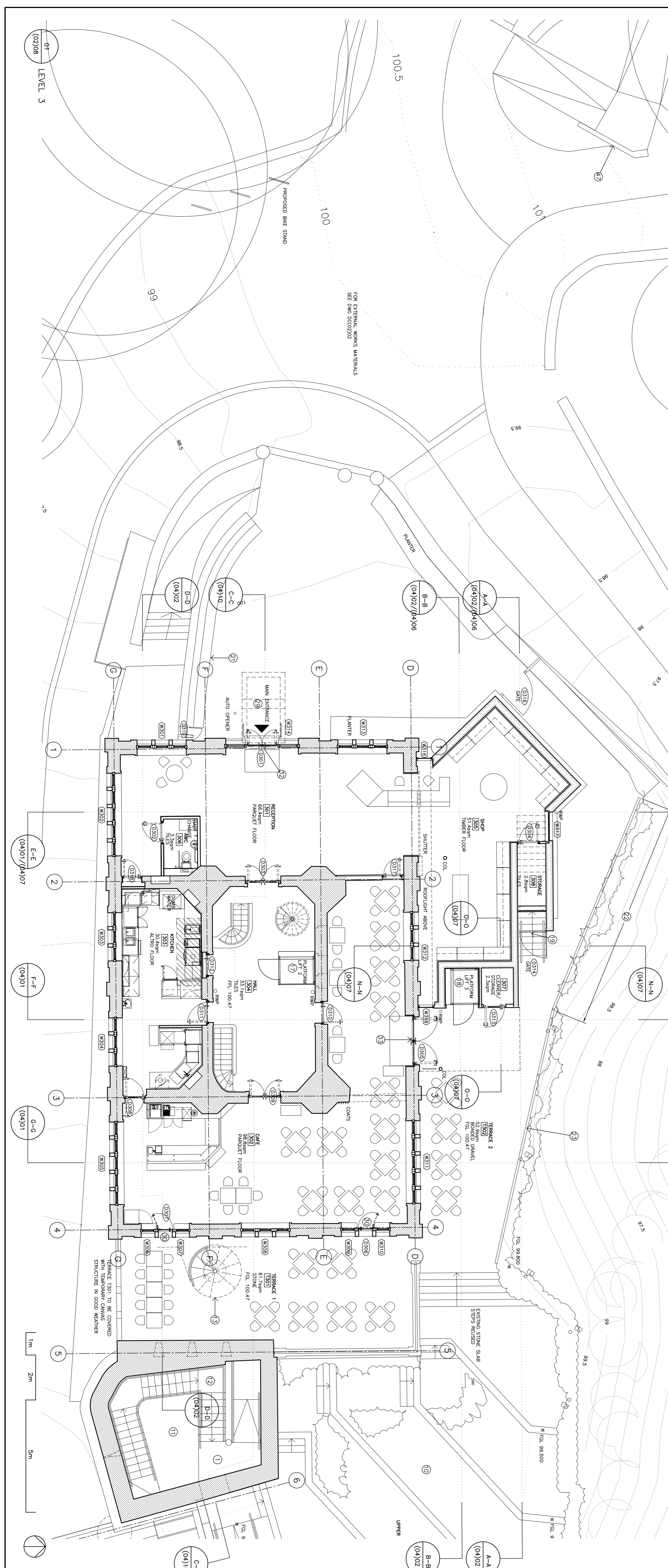

01 LEVEL 3  
(02)08

**notes**

1. EXISTING STONE FLOOR REPAIRED/RELAID
2. PROPOSED PUBLICCK STONE RAIP
3. PROPOSED PUBLICCK STONE RAIP
4. PROPOSED BONDING GRAVEL LANDING TO KITCHEN ENTRANCE
5. PROPOSED BONDING GRAVEL LANDING TO KITCHEN ENTRANCE
6. PROPOSED BONDING GRAVEL LANDING TO KITCHEN ENTRANCE
7. PROPOSED BONDING GRAVEL LANDING TO KITCHEN ENTRANCE
8. PROPOSED BONDING GRAVEL LANDING TO KITCHEN ENTRANCE
9. PROPOSED BONDING GRAVEL LANDING TO KITCHEN ENTRANCE
10. PROPOSED BONDING GRAVEL LANDING TO KITCHEN ENTRANCE
11. PROPOSED BONDING GRAVEL LANDING TO KITCHEN ENTRANCE
12. PROPOSED BONDING GRAVEL LANDING TO KITCHEN ENTRANCE
13. PROPOSED BONDING GRAVEL LANDING TO KITCHEN ENTRANCE
14. PROPOSED BONDING GRAVEL LANDING TO KITCHEN ENTRANCE
15. PROPOSED BONDING GRAVEL LANDING TO KITCHEN ENTRANCE
16. PROPOSED BONDING GRAVEL LANDING TO KITCHEN ENTRANCE
17. PROPOSED BONDING GRAVEL LANDING TO KITCHEN ENTRANCE
18. PROPOSED BONDING GRAVEL LANDING TO KITCHEN ENTRANCE
19. PROPOSED BONDING GRAVEL LANDING TO KITCHEN ENTRANCE
20. PROPOSED BONDING GRAVEL LANDING TO KITCHEN ENTRANCE
21. PROPOSED BONDING GRAVEL LANDING TO KITCHEN ENTRANCE
22. PROPOSED BONDING GRAVEL LANDING TO KITCHEN ENTRANCE
23. PROPOSED BONDING GRAVEL LANDING TO KITCHEN ENTRANCE
24. PROPOSED BONDING GRAVEL LANDING TO KITCHEN ENTRANCE
25. PROPOSED BONDING GRAVEL LANDING TO KITCHEN ENTRANCE
26. PROPOSED BONDING GRAVEL LANDING TO KITCHEN ENTRANCE
27. PROPOSED BONDING GRAVEL LANDING TO KITCHEN ENTRANCE
28. PROPOSED BONDING GRAVEL LANDING TO KITCHEN ENTRANCE
29. PROPOSED BONDING GRAVEL LANDING TO KITCHEN ENTRANCE
30. PROPOSED BONDING GRAVEL LANDING TO KITCHEN ENTRANCE
31. PROPOSED BONDING GRAVEL LANDING TO KITCHEN ENTRANCE
32. PROPOSED BONDING GRAVEL LANDING TO KITCHEN ENTRANCE
33. PROPOSED BONDING GRAVEL LANDING TO KITCHEN ENTRANCE
34. PROPOSED BONDING GRAVEL LANDING TO KITCHEN ENTRANCE
35. PROPOSED BONDING GRAVEL LANDING TO KITCHEN ENTRANCE
36. PROPOSED BONDING GRAVEL LANDING TO KITCHEN ENTRANCE
37. PROPOSED BONDING GRAVEL LANDING TO KITCHEN ENTRANCE

NOTE: FOR DETAILS OF HANDRAILS AND RAILINGS SEE DWG DC(2)07

[216] ROOM NUMBER [217B] DOOR NUMBER [217C] WINDOW NUMBER

date	rev	details	dwnl	chk
06/02/08	A	SECTION LINE C-C ALTERED RECEPTION INTERPRETATION ITEMS PROPOSED SIGNAGE	PROJ	PROJ

**Long & Kentish architects**  
27 Horsell Road London N5 1XL  
telephone 020 7607 5658 facsimile 020 7607 5621

**DORSET COUNTY COUNCIL**



**DURLSTON WORLD HERITAGE GATEWAY PROJECT**

scale	date	status
1:1000A1	15/01/08	passed

**STAGE E**  
**DURLSTON CASTLE**  
**PROPOSED PLAN LAYOUT**  
**LEVELS 3 AND 4**  
drawing no **DC(02)08**